You are invited to

participate in the Chesterwood Antique & Classic Automobile Show, to be held the Sunday of Memorial Day weekend. Initiated in 1974, and revitalized in 2010 after a seven-year hiatus, the Chesterwood show has always been one of the region's most popular meets.

Chesterwood is the country home, studio and gardens of America's foremost public sculptor, Daniel Chester French (1850-1931), who created such iconic works as the *Minute Man* in Concord, MA, and *Abraham Lincoln* for the Lincoln Memorial. The breathtaking vistas of the Berkshire Hills and the artist's beautiful country estate and grounds provide a fitting venue to display antique cars.

Non-profit
US Postage
PAID
Stockbridge, MA
Permit No. 4

CHESTERWOOD | NATIONAL TRUST FOR **HISTORIC PRESERVATION**

4 Williamsville Rd., PO Box 827
Stockbridge, MA 01262
www.chesterwood.org

* Unique 1st place trophies
* Photographs of 1st place winners
* NEW THIS YEAR -- Best Costume trophy
* Best-in-Show trophy
* Spectator's Choice trophy
* 2nd & 3rd place winners' plaques
* Dash plaques
* Great food & drinks
* Tour or visit Chesterwood's buildings and grounds

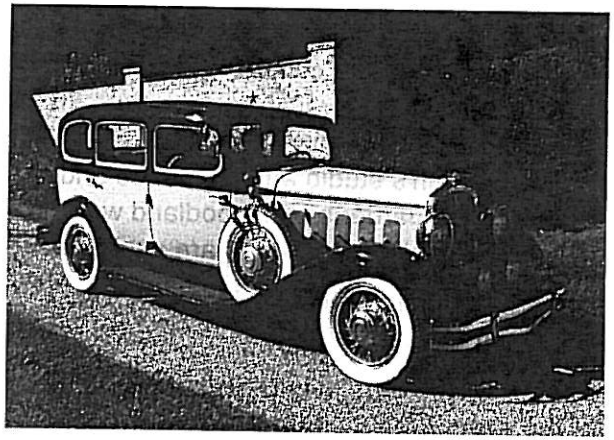

Chesterwood Antique & Classic Automobile Show

Sunday, May 29, 2011

Registration
8:00am to 11:00am

Show
10:00am to 5:00pm

All proceeds to benefit Chesterwood

CHESTERWOOD | NATIONAL TRUST FOR **HISTORIC PRESERVATION**

Admission Tickets: $15 Adults, $10 *Friends of Chesterwood,* and children under 18 are free. Memberships available at the gate. In addition to the car show, visitors will enjoy touring French's studio and residence and exploring the gardens and woodland walks. Guided and self-guided tours are available.

Date: May 29th, Sunday of Memorial Day Weekend.

Time: Antique cars may register the day of the event from 8:00am through 11:00am. The show is open to the general public from 10:00am to 5:00pm.

Registration: Preregistration is $15 and open until May 21. Go to www.chesterwood.org and download, print and mail the Preregistration Form. Registration the day of the event is $20 per car. Registration entitles the owner and one adult admission to the show and Chesterwood. Children under 18 receive free admission.

Judging: Appearance judging takes place between 11:30am and 1:30pm. Because we want to adhere to our schedule for judging and awards, cars entering the show after 11:00am will not be judged, but can be admitted as general public.

Rain: The show is held rain or shine. If the grounds are soft from rain, Chesterwood reserves the right to limit display spaces. These restrictions are necessary to protect the historic lawns from damage.

Pets: Only service animals are permitted on the grounds. All other animals are not allowed on the estate.

Protection of Cars on Display: Chesterwood security will enforce cooperation of the public and exhibitors in refraining from touching the cars on display. Parents are requested to control their children's actions while around antique cars in the show. Chesterwood does not assume liability for protection or damage to vehicles on display. ***All show vehicles must be equipped with a fire extinguisher.***

Award Time: The presentation of awards will begin at 2:30pm. Because the car show is open until 5:00pm, for the enjoyment of an admiring public, we encourage owners to keep their cars in place until the show is over. *Owners and cars must be present to receive a trophy.* Chesterwood will take complimentary photographs of first place owners with their cars after the awarding of trophies. The digital photograph will be emailed to the owner the following business week.

Dash and Winner Plaques: Dash plaques will be given out as long as supplies last. Mounted winner plaques with the show logo will be presented to the second and third places in each class. First in each class (A-O), Best-in-Show, Spectator's Choice and Best Costume awards will be presented with trophies unique to the Chesterwood Antique Automobile Show.

Refreshments: Food and beverage vendors will be serving throughout the estate.

Participant Vehicle Cut-off Date: 1974.

Mail form and payment to: Chesterwood, PO Box 827, Stockbridge, MA 01262. Any questions, call Lisa at 413-298-3579 x25210.

Chesterwood Antique Automobile Show Preregistration Form

Unmodified vehicles only (except Class O), no newer than 1974. Accessories from the period of vehicle manufacture, and safety upgrades such as seat belts, radial tires, turn signals, etc. are allowed. Suitability for showing is at the descretion of the Show Committee.

Class A	1900 - 1931 (except Model A)
Class B	1932 - 1942
Class C	1943 - 1954
Class D	1955 - 1959
Class E	1960 - 1964
Class F	1965 - 1969
Class G	1970 - 1974
Class H	Ford Model A
Class I	Commercial, 1974 cut-off
Class J	Motorcycle, 1974 cut-off
Class K	Foreign Car, Open, 1974 cut-off
Class L	Foreign Car, Closed, 1974 cut-off
Class M	Fire Engines
Class N	Preservation Class (unrestored)
Class O	Modified Cars

Name_____

Address_____

City_____ State____ Zip_____

Phone_____

Email_____

Car Info Make_____

Model_____ Year_____

Checks payable to Chesterwood ($15/car)

_____ _____

Credit Card Number Expiration

_____

Signature